



© Matevž Paternoster

## housing L

Cesta na Lenivec 6  
Sezana, Slowenien

ARCHITEKTUR  
**Dekleva Gregorič arhitekti**

FERTIGSTELLUNG  
**2005**

SAMMLUNG  
**Architekturarchiv Slowenien**

PUBLIKATIONSdatum  
**18. Dezember 2006**



The new housing addition considers and upgrades the spatial characteristics of the two existing blocks at the edge of a housing neighbourhood facing shopping and industrial part of a small town of Sezana. The concept of '3 for 1' (3 buildings instead of 1) enables the new building to become an essential forming part of the whole and not merely its extension. '3 for 1' is a systematic volumetric structure with distinctive vertical orientation. The structural approach emphasizes the already present structural appearance of the existing buildings and redefines the sloped roof in order to restore an individual identity of each vertical element. Front elevation is bending inward to accentuate the street side of the building and its entrance.

The selection of the facade materials corresponds with the building material, therefore concrete structural walls become side elevations finished in plaster, and brick walls are finished in fibre cement panels in vertical layout.

Flats are compact, opening to an introverted small loggia with integrated storage space. The alternation of loggia position on the elevation occurs with two options of entering the outdoor space either one way - from the living only or two ways - as well from the bedroom.

The building sets up new morphology for further housing development to the north, currently under construction.

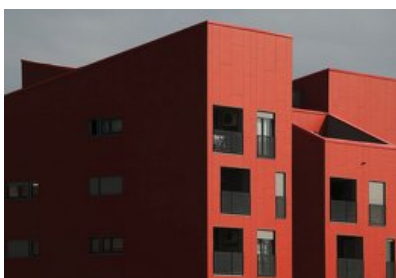

© Matevž Paternoster



© Matevž Paternoster



© Matevž Paternoster

## housing L

### DATENBLATT

Architektur: Dekleva Gregori? arhitekti

Mitarbeit Architektur: Tina Rugelj, Flavio Coddou, Lea Kovi?

Tina Rugelj, Flavio Coddou, Lea Kovi?

Funktion: Wohnbauten

Wettbewerb: 2004

Planung: 2004 - 2005

Ausführung: 2004 - 2005

Grundstücksfläche: 394 m<sup>2</sup>

Bruttogeschossfläche: 2.792 m<sup>2</sup>

Nutzfläche: 2.363 m<sup>2</sup>

Baukosten: 1,5 Mio EUR

### PUBLIKATIONEN

Matevž Celik: New Architecture in Slovenia, SpringerWienNewYork, Wien 2007.

## housing L

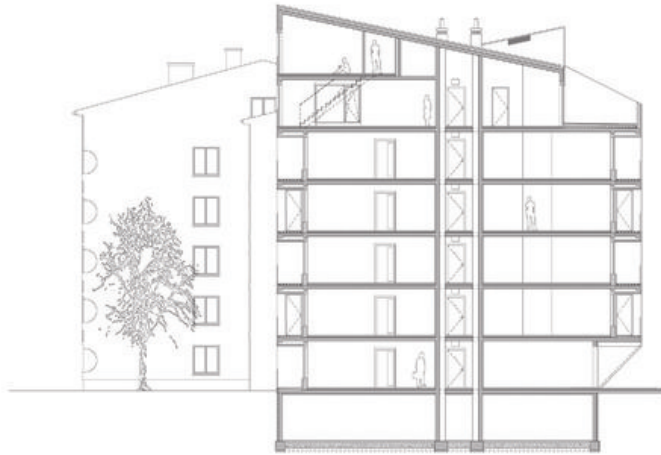

housing L floor plan



housing L floor plan