



© Tamás Czigány

Let all guests who arrive be received like Christ, for He is going to say, „I came as a guest, and you received Me“ (Matt. 25:35)
(Rule of Benedict, Chapter 53.1)

Place

Pannonhalma, the Cseider-Valley. Located north from the tourist visitor centre on the Kosaras hill, the site of three acres used to house the steam laundry of the Abbey, that was built in the beginning of 1900-s. The quiet grove offers an ideal place for welcoming and dwelling the guests of the Abbey, such as pilgrims, families and youth groups.

Community buildings and dwellings

The different units of the Pilgrim House are located separately, using the makings of the location. The building of the steam laundry was pulled down due to its poor condition. The common rooms (dining hall, lecture hall and service rooms) are located in the refurbished housing unit and a new building. The dwellings were placed on the grovy slopes of the southern part of the site. Three of the four houses are for youth groups, each containing a room for 16 and a room for 2 persons, both with their own bathroom. The fourth house, that is for families, has three units: two for 6 persons and a hermit dwelling for one, all having an en-suite bathroom and a small kitchen. The

St James Pilgrim House

Cseider völgy
9090 Pannonhalma, Ungarn

ARCHITEKTUR

CZITA Achitects

András Cseh

Enikő Czigány

BAUHERRSCHAFT

Benedictine Archabbey of Pannonhalma

TRAGWERKSPLANUNG

BS Tekton Kft.

LANDSCHAFTSARCHITEKTUR

Helga Hencz

FERTIGSTELLUNG

2010

SAMMLUNG

Architekturarchiv Ungarn

PUBLIKATIONSdatum

12. Juni 2011



© Tamás Czigány



© Tamás Czigány



© Tamás Czigány

St James Pilgrim House

room for one offers a quiet place for resting and preparation of the lecturers and leaders of retreats held here. In case of public events or for those camping next to the houses there is a washroom in every building that can be used from the outside. The dwellings can shelter 67 people at the same time. (architects' text)

DATENBLATT

Architektur: CZITA Achitects (Tamás Czigány, Róbert Papp, Páll Anikó), András Cseh

Bauherrschaft: Benedictine Archabbey of Pannonhalma

Tragwerksplanung: BS Tekton Kft. (Tamás Börzsei, János Tilai)

Landschaftsarchitektur: Helga Hencz

Funktion: Hotel und Gastronomie

Planung: 2007 - 2009

Ausführung: 2009 - 2010

Grundstücksfläche: 30.731 m²

Bebaute Fläche: 1.552 m²

AUSFÜHRENDE FIRMEN:

Merkbau Kft.

PUBLIKATIONEN

Metszet, 2011/2

Intarzia, 156 - 2011.01.

In nextroom dokumentiert:

Tamás Nagy, Béla Pazár: Contemporary Architecture of Pannonhalma, Benedictine Archabbey of Pannonhalma, Pannonhalma 2011.

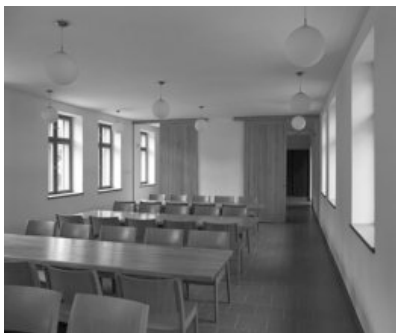

© Tamás Czigány



© Tamás Czigány



© Tamás Czigány

St James Pilgrim House



© Tamás Czigány

St James Pilgrim House



site plan

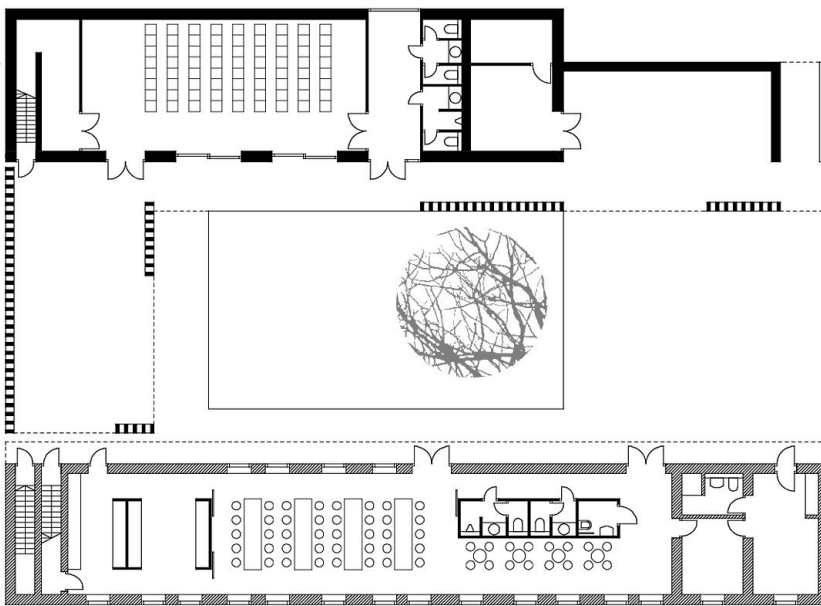

community building / floor plan

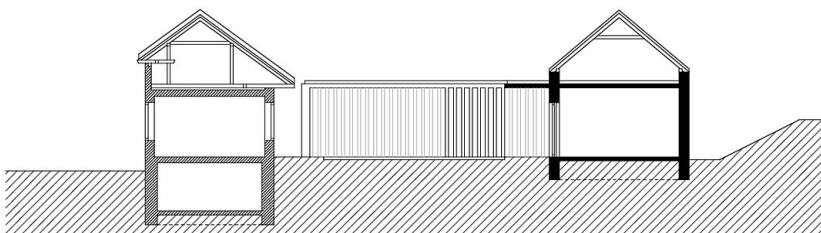
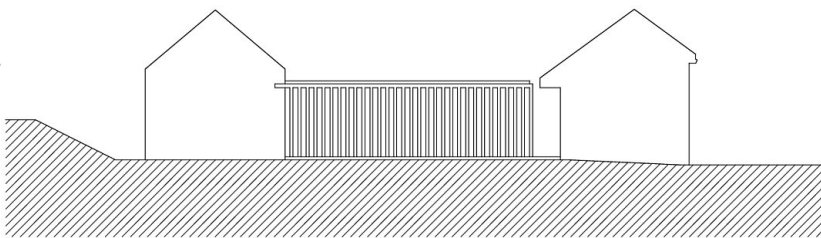

community building / section, facade

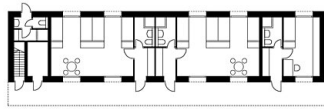

St James Pilgrim House

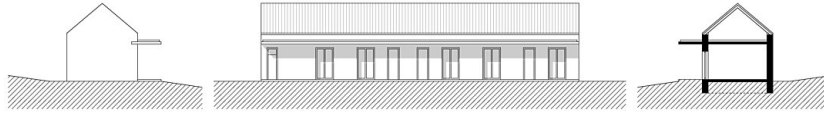

family residence / floor plan, section,
facade

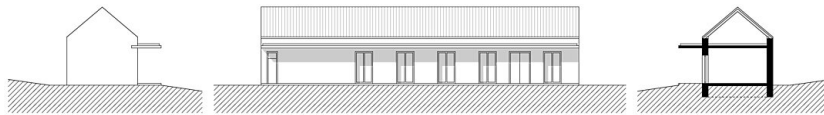
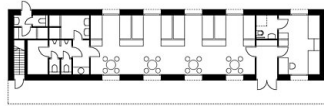

youth residence / floor plan, section,
facade