



© Friedrich Achleitner

## Wohnanlage 'Wohnen Morgen'

Weiglasse 10 - 12  
1150 Wien, Österreich

ARCHITEKTUR  
**Wilhelm Holzbauer**

BAUHERRSCHAFT  
**Stadt Wien**

TRAGWERKSPLANUNG  
**Viktor Stehno**

FERTIGSTELLUNG  
**1980**

SAMMLUNG  
**Architekturzentrum Wien**

PUBLIKATIONSdatum  
**03. Januar 2002**



Wilhelm Holzbauer's design was the winning project of the competition „Dwelling Tomorrow,“ announced in Austria the 1970s. Based on the architectural environment in Vienna's 15th district, Holzbauer tried to reinterpret the block construction characteristic of the 19th century, while putting strong emphasis on the concept of the street as a convivial element in urban planning.

He designed a central, north-south oriented main axis that cuts through the area as a pedestrian street. Public and private activity are constantly interwoven in this street, which functions as shopping street, playground and market square. Since the apartment complex comprises several Gründerzeit blocks, the pedestrian street also serves as a connector between the existing arterials, and provides access to the green areas within the development. Access to the apartments is either directly via the pedestrian street or via arcades, in order to extend the communal street space even further.

The main living space of the apartments is oriented towards the green interior courtyards; the entry areas and utility rooms look out onto the street. The terraced façades facing the courtyards create privacy, while the cantilevered street façade protects against the weather. (Text: Gabriele Kaiser)



© Friedrich Achleitner



© Friedrich Achleitner

**Wohnanlage 'Wohnen Morgen'**

DATENBLATT

Architektur: Wilhelm Holzbauer

Mitarbeit Architektur: Dimitri Manikas, Christoph Thetter, Helmut Wimmer, Irena Wagner, Erhard Göll, Otto Häuselmayer

Bauherrschaft: Stadt Wien

Tragwerksplanung: Viktor Stehno

Maßnahme: Umbau

Funktion: Wohnbauten

Planung: 1974

Ausführung: 1976 - 1980

Wohnanlage 'Wohnen Morgen'



Grundriss

Wohnanlage 'Wohnen Morgen'

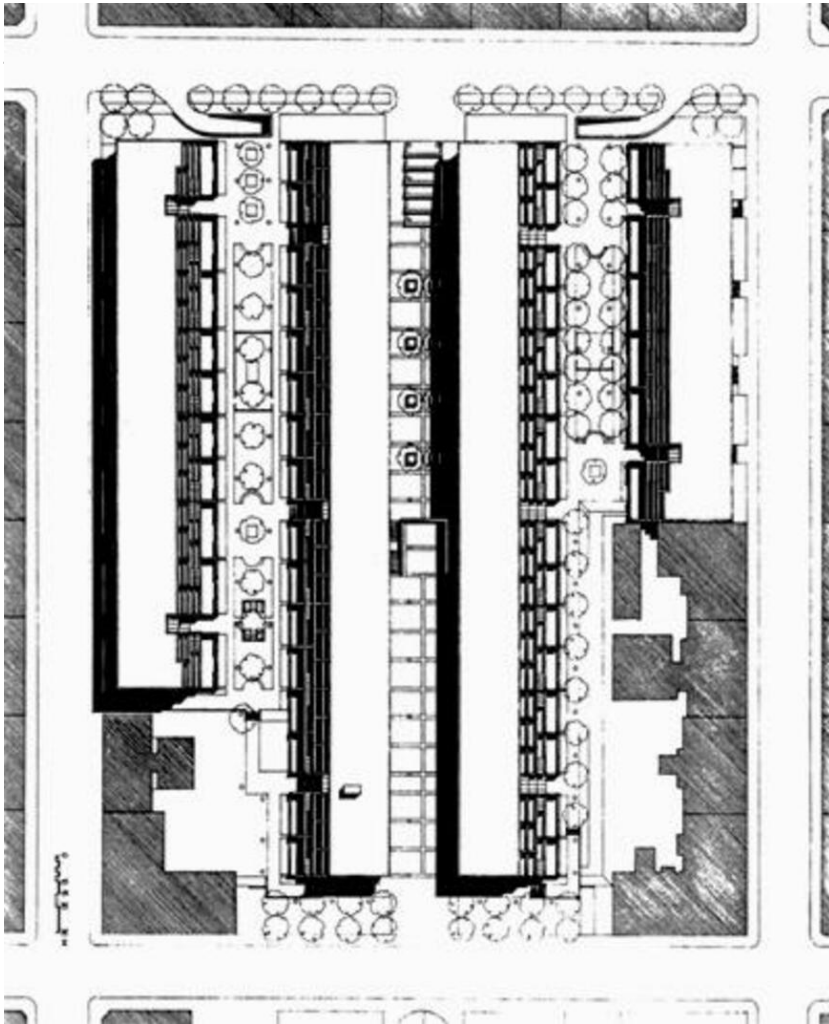

Lageplan

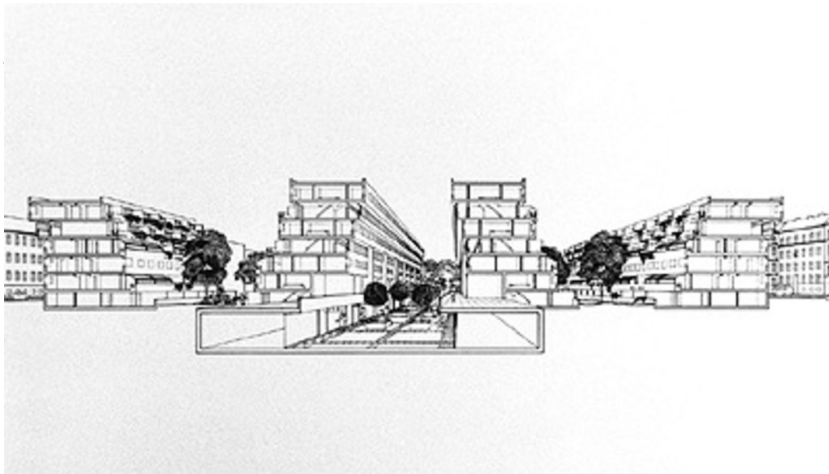

Schnittperspektive