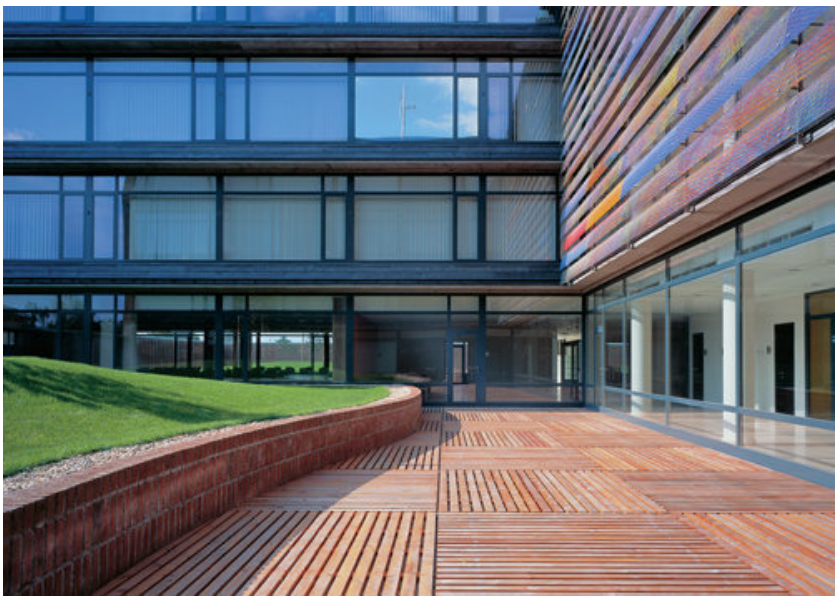

© József Hajdú

Hungarocontrol Headquarters

Igló u. 33.
1185 Budapest, Ungarn

ARCHITEKTUR
Tamás Nagy

BAUHERRSCHAFT
Hungarocontrol Zrt

TRAGWERKSPLANUNG
István Kovács

FERTIGSTELLUNG
2004

SAMMLUNG
Architekturarchiv Ungarn

PUBLIKATIONSDATUM
03. Mai 2009

The Hungarocontrol Headquarters is the new center for the Hungarian Air Navigation Services. The new building is located on the edge of Budapest Airport and connected to an existing building which is also part of the aircontroling services.

Our major design effort was to create working places facing toward quiet and green courtyards, developing a city in the city with its own identity. This very special identity is emphasized by the glass shading system which covers the glazed circulation areas including the three-story high glass bridge connecting the two buildings.

For the pattern of the prints on the glass surfaces we scanned bird’s feathers enlarged hundred times of the original size. The result is a colorful facade carrying a secret message of the special function of the building. On the other hand it gives a unique atmosphere to the corridors employees use not only to reach their offices but meet and chat with each others. (architects' text)



© József Hajdú



© József Hajdú

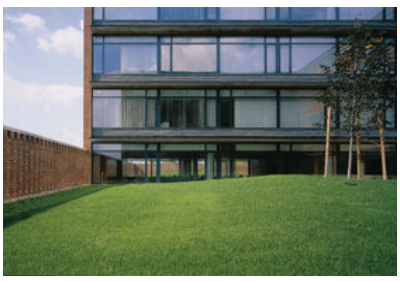

© József Hajdú

Hungarocontrol Headquarters

DATENBLATT

Architektur: Tamás Nagy
Mitarbeit Architektur: Tamás Lévai, Viktória Simon
Bauherrschaft: Hungarocontrol Zrt
Tragwerksplanung: István Kovács

Funktion: Büro und Verwaltung

Wettbewerb: 2001
Planung: 2002
Ausführung: 2003 - 2004
Eröffnung: 2004

Grundstücksfläche: 3.200 m²
Bruttogeschossfläche: 13.200 m²
Nutzfläche: 4.020 m²
Bebaute Fläche: 4.500 m²
Baukosten: 10,4 Mio EUR

PUBLIKATIONEN

Oktogon 2005/2, pp.90-95
Alaprajz 2005/1, pp.30-33


© József Hajdú

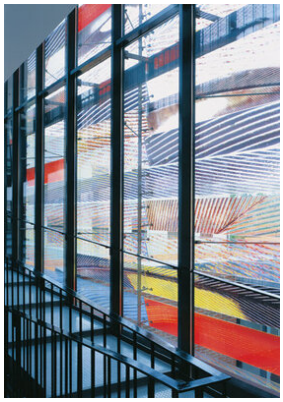
© József Hajdú


© József Hajdú

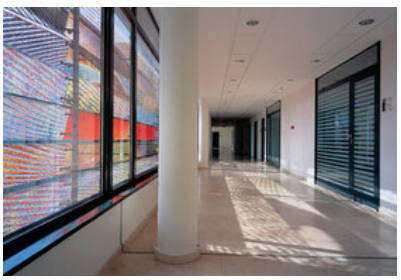
© József Hajdú


© Tamás Nagy


© Tamás Nagy

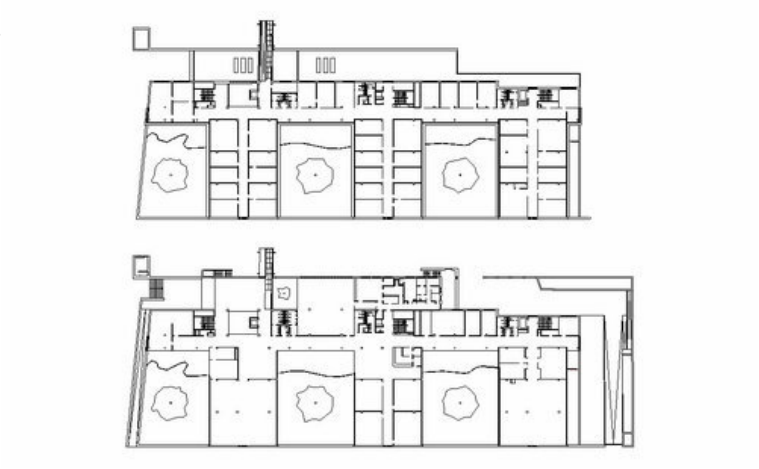

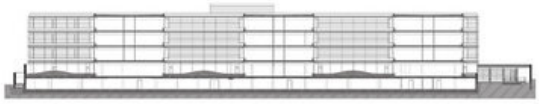

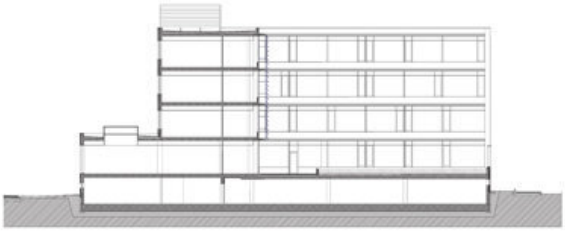

Hungarocontrol Headquarters